

- 1.0 GENERAL NOTES
 1.1 ALL IMPERIAL DIMENSIONS ARE IN BRACKETS [X.XX]
 1.2 MARK PART WITH IDENTIFICATION NUMBER
- 2.0 DESIGN NOTES
 2.1 DESIGNED PER CUSTOMER REQUIREMENTS
- 3.0 MANUFACTURING/SPECIAL REQUIREMENTS
 3.1 TIGHTEN ALL BOLTS SECURING FLAT PLATES BY THE TURN-OF-NUT METHOD. TIGHTEN ALL U-BOLTS USING TURN-OF-NUT METHOD WITH ATTENTION TO LEAVE EQUAL DISTANCE AND EQUAL FORCE ON EACH LEG OF THE U-BOLT.
- 4.0 TEST
- 5.0 PACKAGING
 5.1 PACKAGING SHALL MEET COMMSCOPE REQUIREMENTS PER DOCUMENT IS-PL-3005
 5.2 PRINTED DOCUMENT TO BE PLACED INSIDE POLYBAG AND THEN IN SHIPPING CONTAINER
 5.3 EXTRA HARDWARE MAYBE SUPPLIED, BAGGED AND SHIPPED

REVISIONS			
REV.	DESCRIPTION	DATE	APPROVED
A	INITIAL RELEASE	JL1183 01SEP22	VICENTE 40155958CMO

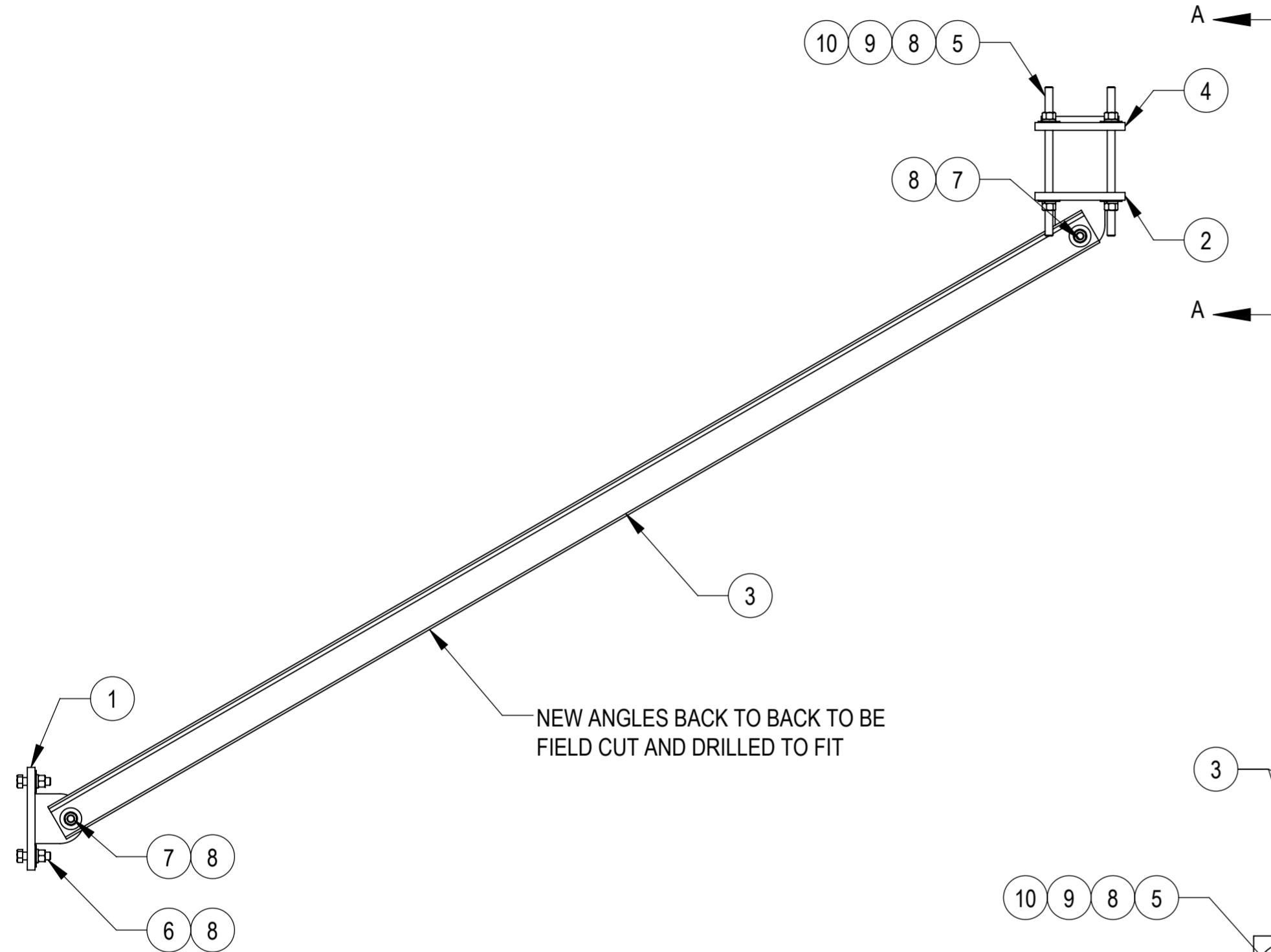

NEW ANGLES BACK TO BACK TO BE FIELD CUT AND DRILLED TO FIT

REFERENCE FOR ONE-SIDED VIEW
 USE SAME PARTS FOR THE OTHER SIDES

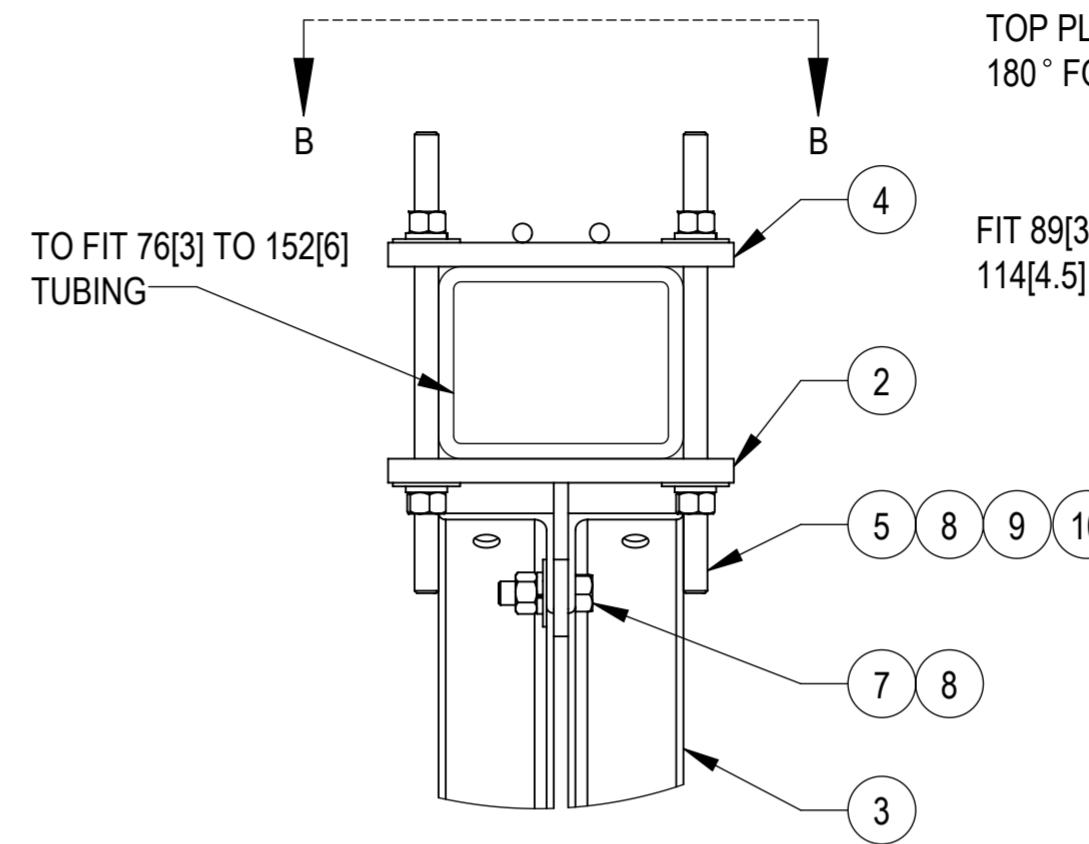

SECTION A-A
 SCALE 1 : 5
 RECT. HSS MOUNTING

NOTE:
 TOP PLATE FLIPPED
 180° FOR ROUND PIPES

FIT 89[3.5] O.D TO
 114[4.5] O.D. PIPES

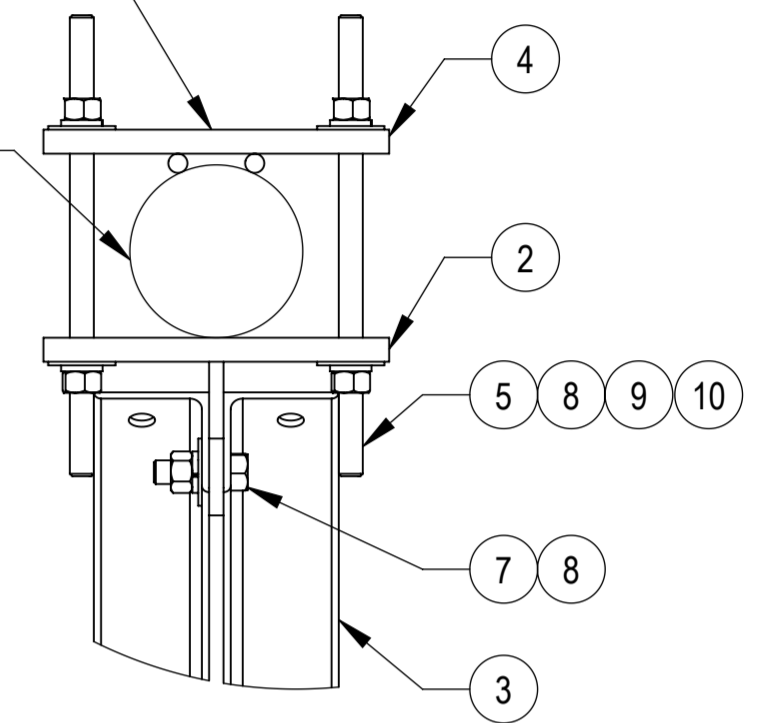

SECTION A-A
 SCALE 1 : 5
 ROUND PIPE MOUNTING

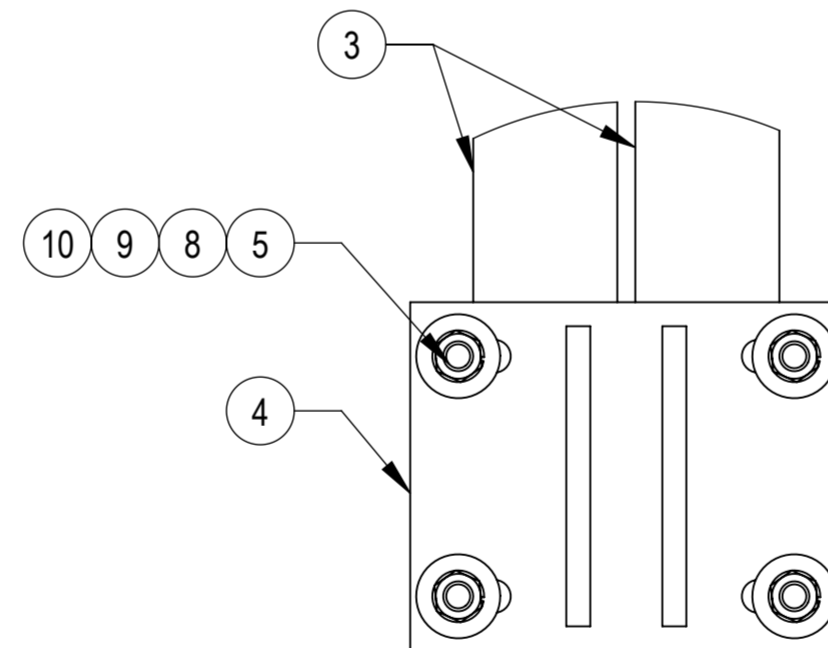

SECTION B-B
 SCALE 1 : 4

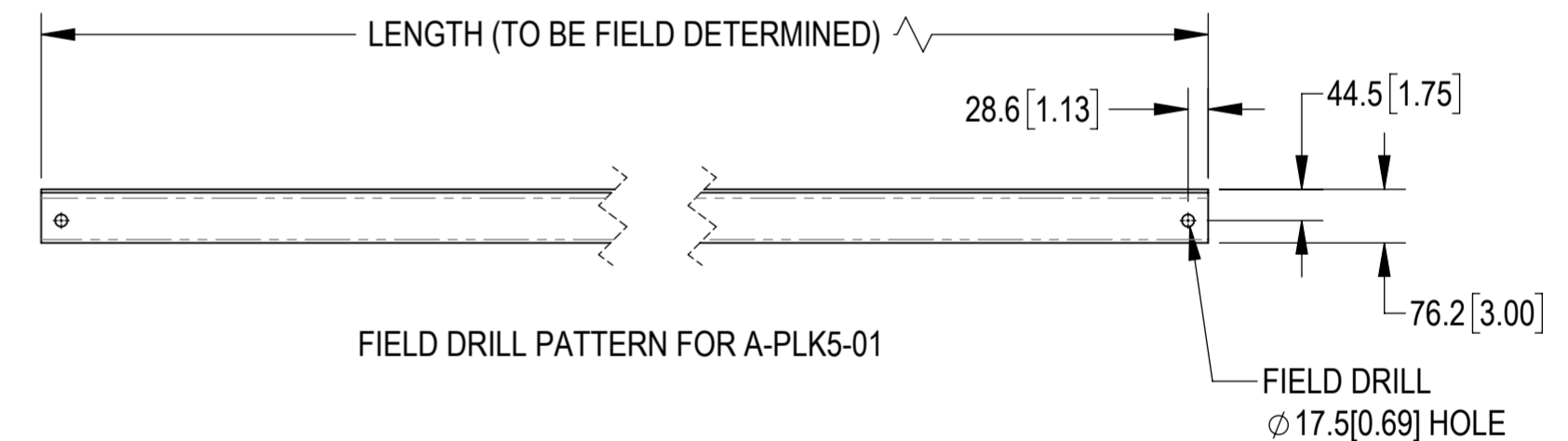

FIELD DRILL PATTERN FOR A-PLK5-01

COMPONENT PART NUMBERS PROVIDED FOR ASSEMBLY PURPOSES;
 INDIVIDUAL COMPONENTS MAY BE SHIPPED AS PARTS WITHIN AN INCLUDED KIT.

ITEM NO.	PART NO.	DESCRIPTION	QTY.	NOTE NO.
1	PLK5-F3	WELDMNT, BRACKET RM	4	
2	PLK5-F2	WELDMNT, BRACKET	4	
3	A-PLK5-01	ANGLE 3"X 3" X 3/16"	8	
4	PLK8-F2-3	WELDMNT, BOTTOM MOUNTING PLATE	4	
5	MT-381	5/8" X 12" GALV THREADED ROD	16	
6	GB-0522A	5/8" X 2-1/4" GALV BOLT KIT (A325)	16	INCLUDED BOLT, LOCK WASHER AND NUT
7	GB-0520A	5/8" X 2" GALV BOLT KIT (A325)	8	INCLUDED BOLT, LOCK WASHER AND NUT
8	GWF-05	5/8" GALV FLAT WASHER, 1.7OD	56	
9	GWL-05	5/8" GALV LOCK WASHER	32	
10	GN-05	5/8" GALV HEX NUT	32	

COMMSCOPE, INC. OF NORTH CAROLINA

TOLERANCES		SAP MATERIAL MASTER																						
0 PLACE X[.] ± 6[0.25]	2 PLACE .XX[.XXX] ± 1.50[0.06]	VZWSMART-PLK5Q																						
1 PLACE .X[.XX] ± 3.0[0.12]	ANGLES ± 2°																							
FINISH GALV A123		MATERIAL																						
UNLESS OTHERWISE SPECIFIED DIMENSIONS ARE IN MILLIMETERS INTERPRET PER ANSI Y 14.5M-1994		<table border="1"> <thead> <tr> <th>NAME</th> <th>DATE</th> <th>TITLE</th> </tr> </thead> <tbody> <tr> <td>CE JL1183</td> <td>01SEP22</td> <td rowspan="4" style="text-align: center; vertical-align: middle;">4-SIDED KICKER KIT</td> </tr> <tr> <td>RW JL1183</td> <td>09/09/2022</td> </tr> <tr> <td>AD VCORTEZ1</td> <td>09/14/2022</td> </tr> <tr> <td>RE JL1183</td> <td>09/15/2022</td> </tr> </tbody> </table>		NAME	DATE	TITLE	CE JL1183	01SEP22	4-SIDED KICKER KIT	RW JL1183	09/09/2022	AD VCORTEZ1	09/14/2022	RE JL1183	09/15/2022									
NAME	DATE			TITLE																				
CE JL1183	01SEP22	4-SIDED KICKER KIT																						
RW JL1183	09/09/2022																							
AD VCORTEZ1	09/14/2022																							
RE JL1183	09/15/2022																							
<table border="1"> <tr> <td>DENSITY</td> <td>0.29</td> <td>lbs/in³</td> </tr> <tr> <td>MASS</td> <td>419.47</td> <td>lbs</td> </tr> <tr> <td>VOLUME</td> <td>1480.7</td> <td>in³</td> </tr> <tr> <td>SURFACE AREA</td> <td>12354.8</td> <td>in²</td> </tr> </table>		DENSITY	0.29	lbs/in ³	MASS	419.47	lbs	VOLUME	1480.7	in ³	SURFACE AREA	12354.8	in ²	<table border="1"> <tr> <td>SCALE</td> <td>DOCUMENT NO.</td> </tr> <tr> <td>1:10</td> <td>VZWSMART-PLK5Q</td> </tr> </table>		SCALE	DOCUMENT NO.	1:10	VZWSMART-PLK5Q					
DENSITY	0.29	lbs/in ³																						
MASS	419.47	lbs																						
VOLUME	1480.7	in ³																						
SURFACE AREA	12354.8	in ²																						
SCALE	DOCUMENT NO.																							
1:10	VZWSMART-PLK5Q																							
<table border="1"> <tr> <td>DENSITY</td> <td>0.0079</td> <td>g/mm³</td> </tr> <tr> <td>MASS</td> <td>190668.0792</td> <td>grams</td> </tr> <tr> <td>VOLUME</td> <td>24265891.0787</td> <td>mm³</td> </tr> <tr> <td>SURFACE AREA</td> <td>7970809.0680</td> <td>mm²</td> </tr> </table>		DENSITY	0.0079	g/mm ³	MASS	190668.0792	grams	VOLUME	24265891.0787	mm ³	SURFACE AREA	7970809.0680	mm ²	<table border="1"> <tr> <td>HEIGHT</td> <td>1600[63.0]</td> </tr> <tr> <td>LENGTH</td> <td>2243[88.3]</td> </tr> <tr> <td>WIDTH</td> <td>229[9.0]</td> </tr> </table>		HEIGHT	1600[63.0]	LENGTH	2243[88.3]	WIDTH	229[9.0]			
DENSITY	0.0079	g/mm ³																						
MASS	190668.0792	grams																						
VOLUME	24265891.0787	mm ³																						
SURFACE AREA	7970809.0680	mm ²																						
HEIGHT	1600[63.0]																							
LENGTH	2243[88.3]																							
WIDTH	229[9.0]																							
<table border="1"> <tr> <td>SIZE</td> <td>Auth Group</td> <td>INSL</td> <td>MODEL</td> <td colspan="2">DRAWING</td> <td rowspan="2">SHEET</td> </tr> <tr> <td>A2</td> <td></td> <td></td> <td>VERSION</td> <td>STATUS</td> <td>REVISION</td> <td rowspan="2">1 OF 1</td> </tr> <tr> <td></td> <td></td> <td></td> <td>00</td> <td>RE</td> <td>A</td> <td></td> </tr> </table>		SIZE	Auth Group	INSL	MODEL	DRAWING		SHEET	A2			VERSION	STATUS	REVISION	1 OF 1				00	RE	A			
SIZE	Auth Group	INSL	MODEL	DRAWING		SHEET																		
A2			VERSION	STATUS	REVISION		1 OF 1																	
			00	RE	A																			